Saxophone

Vibrato Exercises

Why?
Vibrato adds color, expression, and beauty to the sound.
What?
The sound wavers up and down to create an even pulsation.
How?
On the saxophone, vibrato is achieved by moving your jaw up and down.

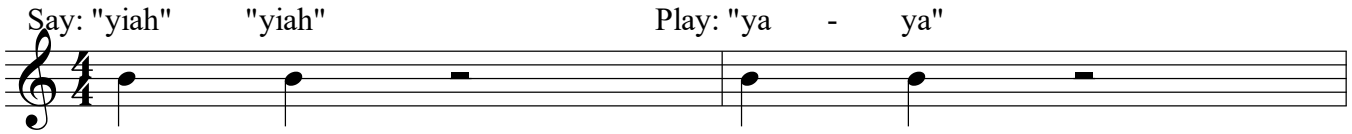

Chew your food!

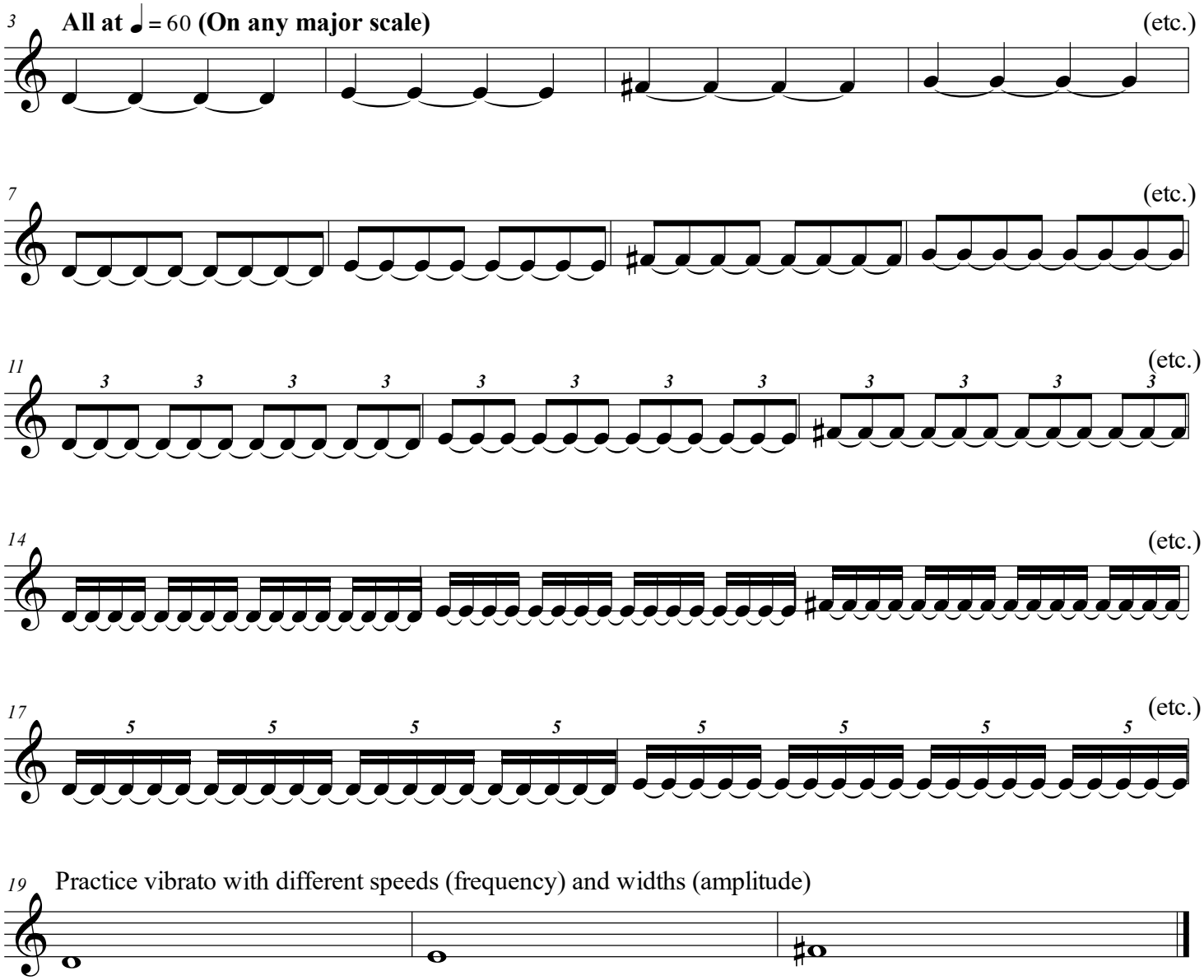

(c) 2021 David Stevens