

Clarinet Warm-Up

Expanding the Range

David Stevens

A.

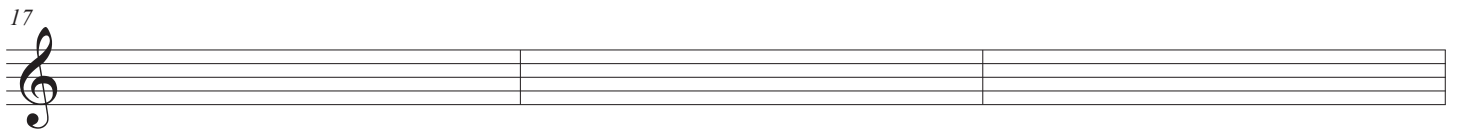
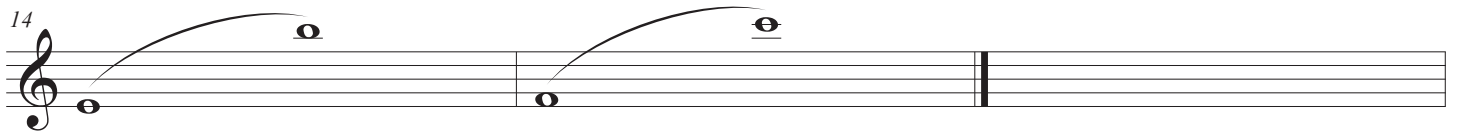
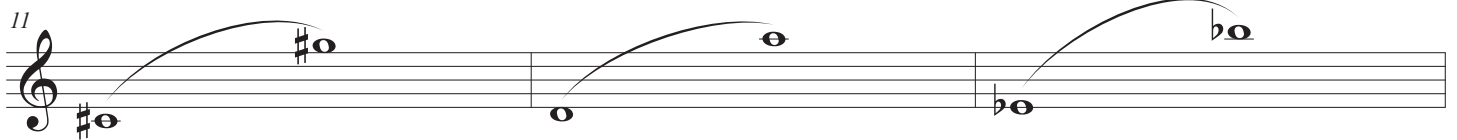
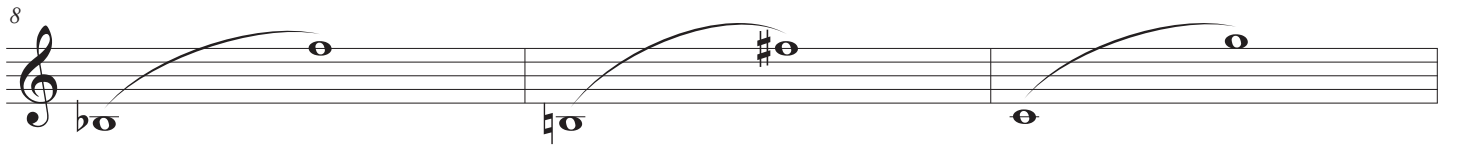
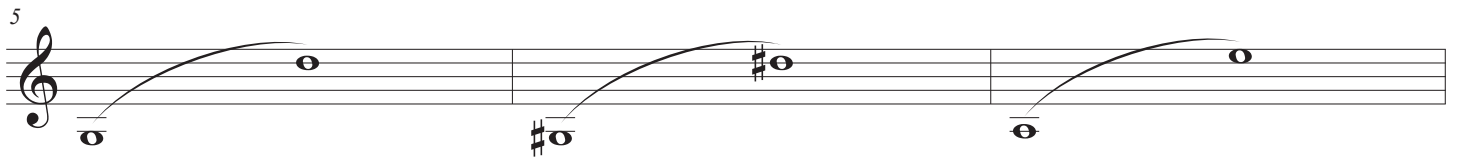
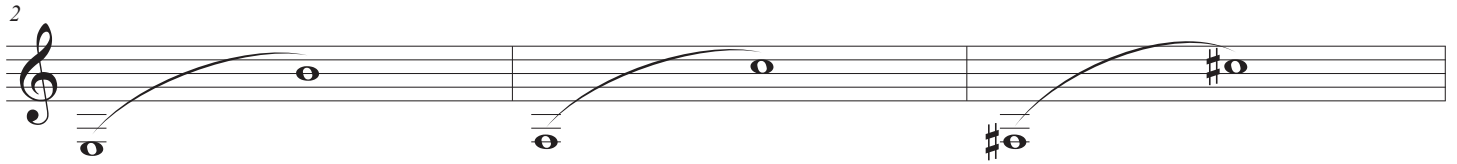
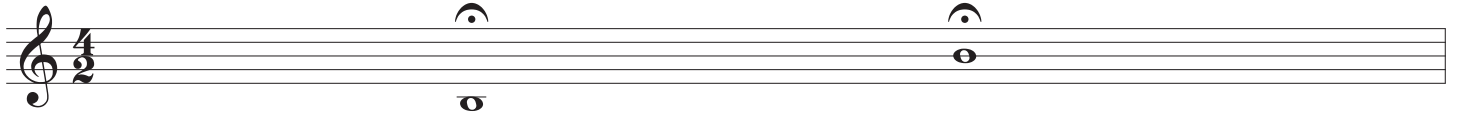

2 Always Fortissimo, with a warm, Clarinet Warm-Up

B. even focused sound

20

24

28

32

36

40

44

48

52

C.

56

58

60

62

64

66

68

70
