

# Suite Popular Espanola

adaptacion de Siete Canciones Populares Espanolas Manuel De Falla

David Stevens

## 1. El pano moruno

**Allegretto vivace**

*pizz.*

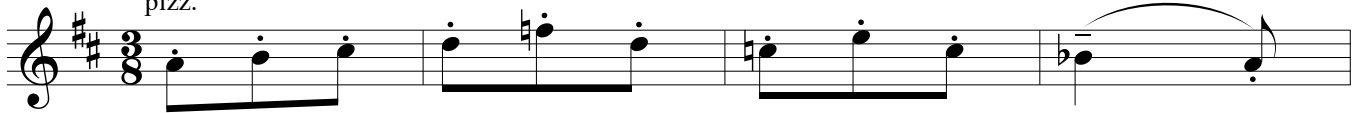

*pp*

*poco cresc.*

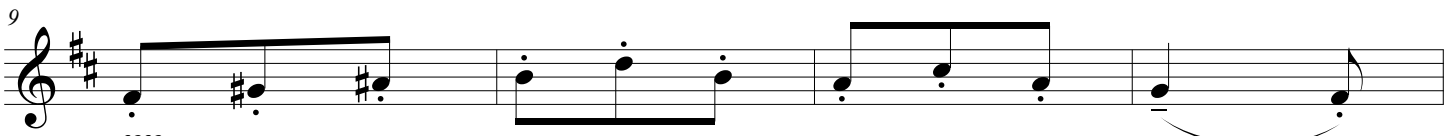

*pp*

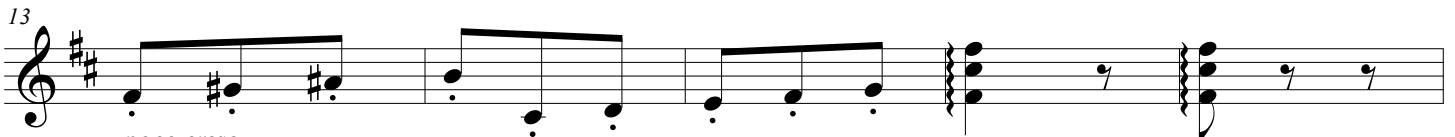

*poco cresc.*

*pp*

*pp*

*pp*

*pp*

*f*

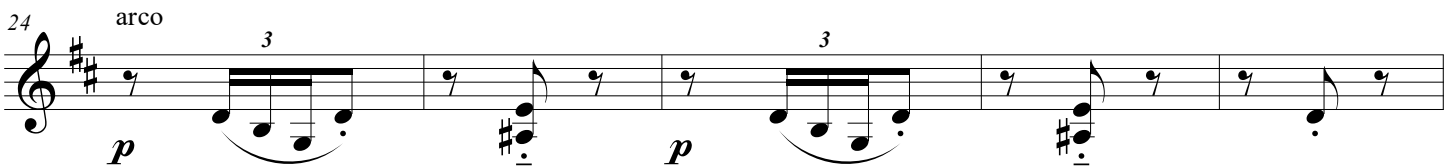

*p*

*p*

Suite Popular Espanola

*poco rit.*

34

38 *a tempo*  
*pizz.*

*pp*

42

46 *arco*

*sf* *p*

53 *poco rit.*

58 *a tempo*  
*pizz.*

*pp*

65 *poco cresc.*

*pp* *pp*

70

*pp* *pp*

75 *arco*

*f* *p* *arco* *p* *arco*

# Suite Popular Espanola

80

80

85

*poco rit.* *a tempo*

85

90

pizz. *pp*

90

94

arco *f*

94

99

*p*

99

105

105

110

*poco rit.* *a tempo* pizz.

110

116

arco *p*

116

124

*senza rit.* *pp*

124

## 2. Nana

Calmo e sostenuto (♩=42)  
Con sord.

*pp*

*poco cresc.*

*mp* *dim. gradualmente*

*ppp* *poco cresc.*

*mf* *dim. gradualmente*

*poco rit.*

*ppp*

# 3. Cancion

Allegretto (♩.=63)

158

*p* *mf*

163

*p* *p*

*rit.* *a tempo* *poco rit.*

168

*a tempo*

173

*pp*

178

183

*cresc.*

188

*mf* *f*

193

*f* *poco rit.*

198

*p* *pp*

*a tempo* *poco rit.*

# 4. Polo

Vivo (♩.=80)

203

209

215

221

227

233

239

245

# Suite Popular Espanola

251

*cresc.* **f** *p* **f** *p*

257

**f** *p* **f**

263

**f** *p* **f** *mp*

269

**f** *p* *cresc.*

275

**f** *p*

281

*mf* **f**

287

*cresc. molto* **ff**

## 5. Asturiana

292

Andante tranquillo (♩=66)  
Con sord.

*pp*

296 *(appena rit.)* *a tempo*  
*pp*

300

304 *p*

309 *(appena rit.)* *a tempo*  
*pp*

313 *pp*

317

321 *poco rit.*

325 *(appena rit.)* *a tempo* *poco rit.*  
*pp*

# 6. Jota

**Allegro vivo** (♩=92)

330 *pp*

335

340

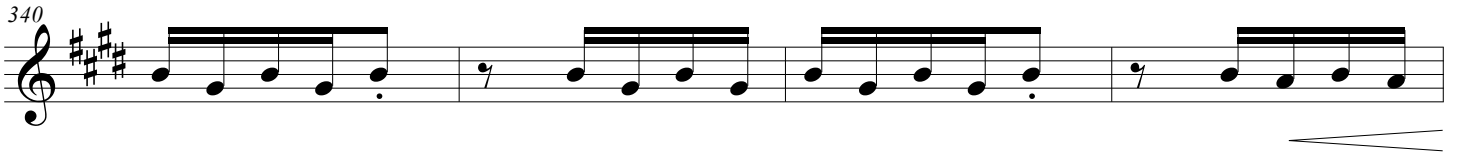

344 *p*

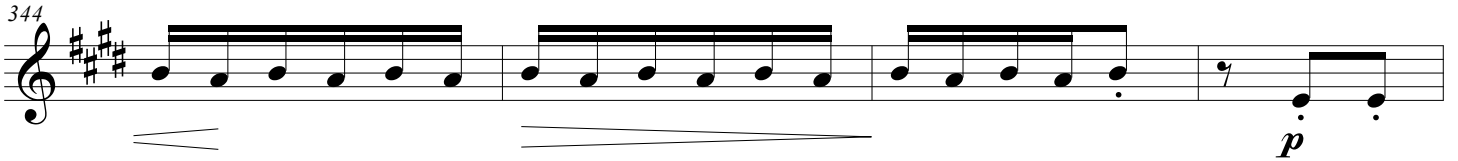

348

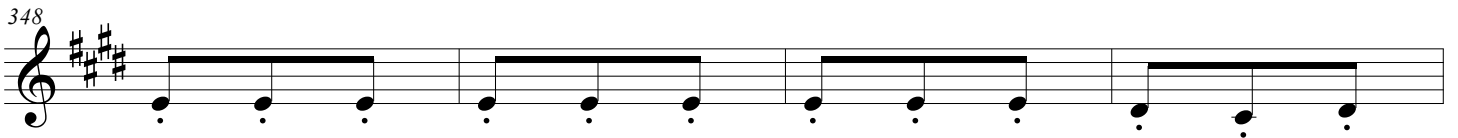

352 *f*

356 *poco rit.*  
*cresc.*

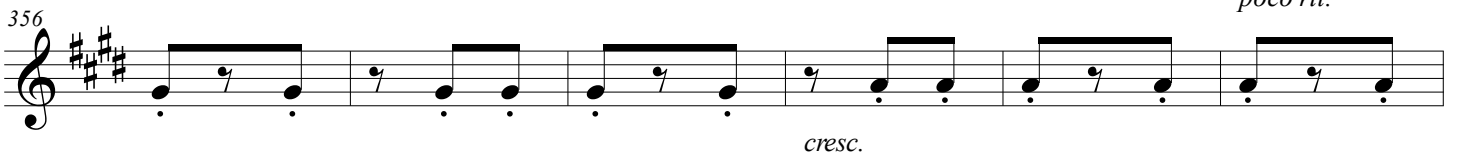

362 **Poco meno vivo** (♩=96)  
*p* *f*

368

372

376

380

384

388

*poco rit.* Allegro vivo (♩.=92)

393

401

405

Suite Popular Espanola

409

413

*mf* *cresc.*

417

*f* *cresc.* *poco rit.*

Poco meno vivo (♩ = 96)

421

*mf* *f*

426

*mf* *f*

430

*mf* *f*

434

*poco affrett.*

437

*pp*

441

*pp*

445 *rit.* **Allegro vivo** (♩=92)

450

455

461 **Tranquillo** (♩=76)

7

471 *poco rit.*

*pp* *ppp*

# Suite Popular Espanola

adaptacion de Siete Canciones Populares Espanolas Manuel De Falla

David Stevens

## 1. El pano moruno

*Allegretto vivace*

5 *pp*

9 *pp* *poco cresc.*

14 *pp*

18 *f*

24 *p*

28

33 *poco rit.*

37 *a tempo*

*pp*

42

*sf*

47

*p*

53

*poco rit.*

57

*sf*

61 *a tempo*

*pp*

65 *poco cresc.*

*pp*

70

*f*

76

*p*

# Suite Popular Espanola

80

84

88

92

96

101

107

112

117

## 2. Nana

Calmo e sostenuto (♩=42)

129 Con sord.

133

137

141

145

149

153

# 3. Cancion

Allegretto (♩.=63)

158

162

166

170

181

186

191

195

199

# 4. Polo

Vivo (♩.=80)

203

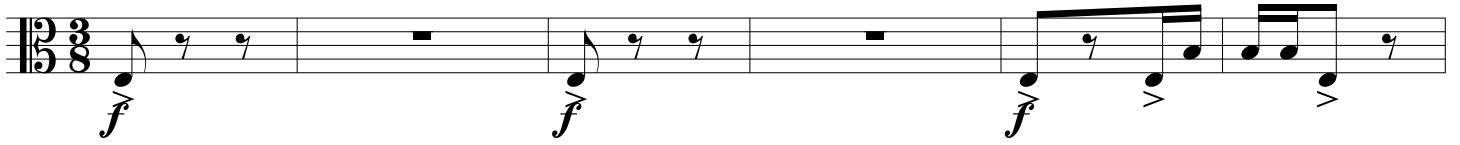

209

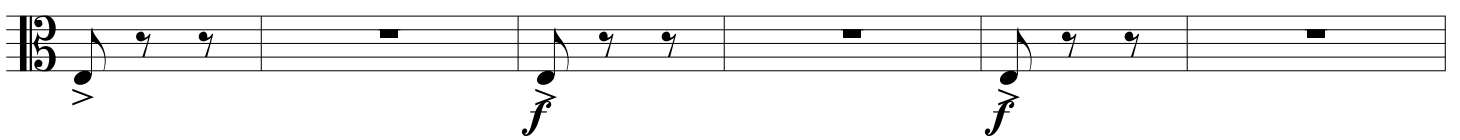

215

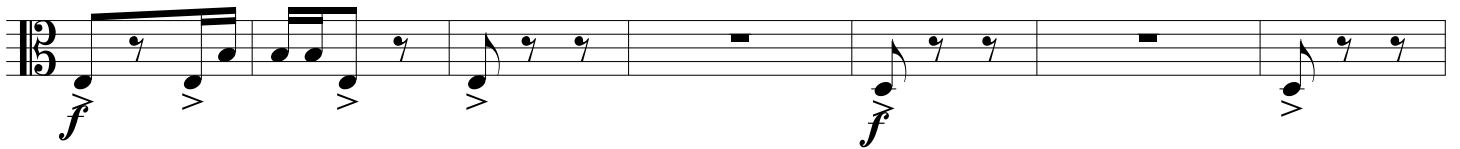

222

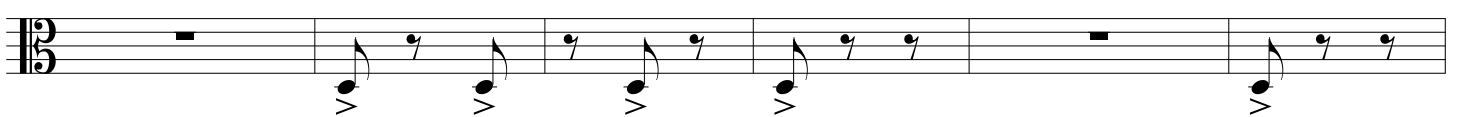

228

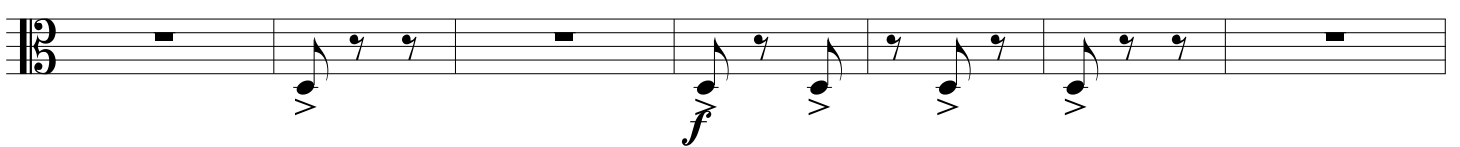

235

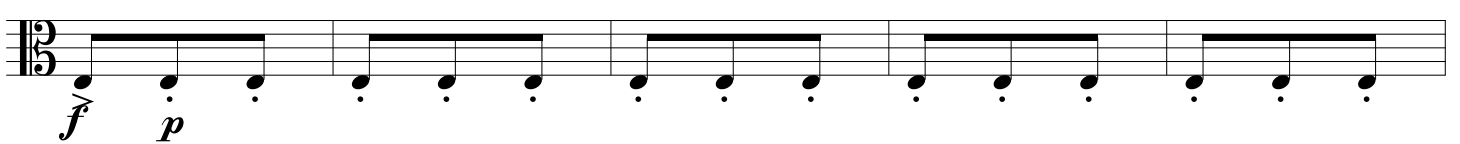

240

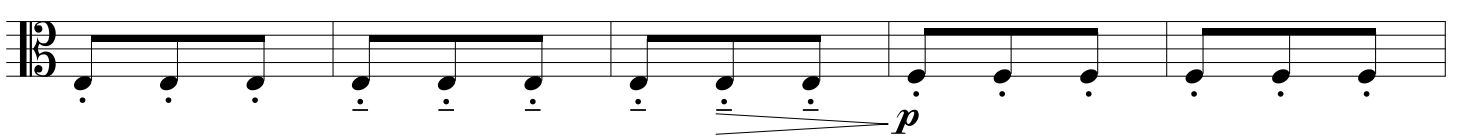

245

251

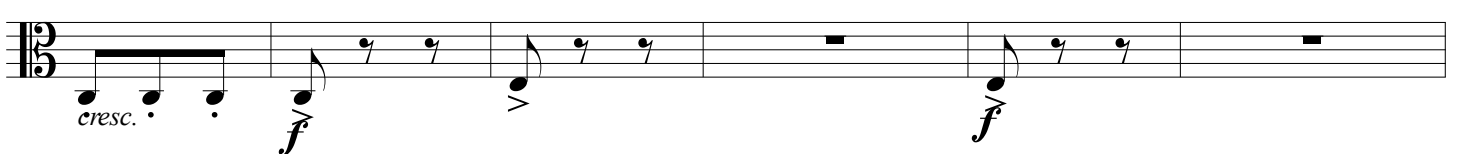

Suite Popular Espanola

257

263

269

275

281

287

# 5. Asturiana

Andante tranquillo (♩=66)

292

297

301

*pp*

305

*p*

310

(*appena rit.*)  
*a tempo*

*pp*

314

*pp*

318

*poco rit.*

323

(*appena rit.*)

327

*a tempo*

*poco rit.*

*pp*

## 6. Jota

330

*Allegro vivo* (♩.=92)

*pp*

Suite Popular Espanola

335

341

347

353

359

365

371

377

383

Allegro vivo (♩.=92)

389

395

403

409

415

Poco meno vivo (♩.=96)

421

426

432

437

Suite Popular Espanola

443

**Allegro vivo** (♩.=92)

447

453

459

465

**Tranquillo** (♩ = 76)

471

# Suite Popular Espanola

adaptacion de Siete Canciones Populares Espanolas Manuel De Falla

David Stevens

## 1. El pano moruno

Allegretto vivace

*poco rit.*

52

58

*a tempo*

**3**

**2**

*pp*

*poco cresc.*

67

**3**

*pp*

**3**

73

**3**

**3**

*f*

*p*

79

85

*poco rit.*

*a tempo*

**3**

*pp*

93

**2**

**3**

*f*

*p*

100

106

*poco rit.*

# Suite Popular Espanola

112 *a tempo*

120 *senza rit.*

*p*

## 2. Nana

Calmo e sostenuto (♩=42)

sempre pizz.

Con sord.

129

*pp*

134

*poco cresc.*

140

*mp* *dim. gradualmente*

146

*ppp* *poco cresc.* *mf*

152

*dim. gradualmente* *poco rit.* *ppp*

# 3. Cancion

**Allegretto** (♩.=63)

158 *p* *mf*

163 *p* *p*

167 *dolce marc.* *rit.* *a tempo*

171 *poco rit.* *a tempo* **9** *pp*

182 *dolce marc.*

186 *cresc.* *mf* *f* *f*

191 *f*

195 *poco rit.*

Suite Popular Espanola

198 *a tempo* *poco rit.*  
*p* **2**

# 4. Polo

Vivo (♩.=80)

203 *f* *p* *f* *p*

207 *f* *p* *f* *p*

210 *f* *p* *f* *p*

214 *p* *f* *p* *f*

218 *p* *f* *p* *f*

222 *p* *f* *p* *f*

226 *f* *f*

230

*f*

234

*f p*

242

*p*

248

*cresc. f*

254

*p f p f*

258

*f*

262

*f*

267

*f mp f p*

272

*cresc. f*

Suite Popular Espanola

277

*p* *mf* *f*

284

3 3

288

*cresc. molto* *ff*

# 5. Asturiana

Andante tranquillo (♩=66)

Con sord.

292

*pp*

297

(appena rit.)

302

306

*p* (appena rit.)

311

*a tempo*

315

*pp*

*poco rit.*

320

324

*(appena rit.) poco rit.*

*pp*

## 6. Jota

Allegro vivo (♩.=92)

330

*pp*

336

341

347

*p*

352

*f*

3

Suite Popular Espanola

357 *poco rit.*  
cresc. 3 3 3 3

363 **Poco meno vivo** (♩ = 96)  
*p* *mf* *f*

367 *p* *mf* *f*

371 *p* *mf* *f*

375 *pp*

381

385 *poco rit.*

389 **Allegro vivo** (♩ = 92)  
3 3 3

395 3 3 3 3 *p*

401 *poco cresc.* *p*

407

413 *cresc.* *f* *cresc.*

418 *poco rit.* **Poco meno vivo** (♩ = 96) *mf*

423 *f* *mf*

427 *f* *mf*

431 *f* *mf*

435 *poco affrett.*

437 *pp*

Suite Popular Espanola  
Allegro vivo (♩.=92)

442

5

3

450

3

3

3

454

3

3

458

3

3

462

3

7

Tranquillo (♩ = 76)

471

*poco rit.*

*pp*

9

*ppp*

Cello

# Suite Popular Espanola

adaptacion de Siete Canciones Populares Espanolas Manuel De Falla

David Stevens

## 1. El pano moruno

*Allegretto vivace*

5

*pp*

5

*poco cresc.*

9

*pp*

13

*poco cresc.*

16

*pp*

20

*f*

24

*p*

28

32

36

40

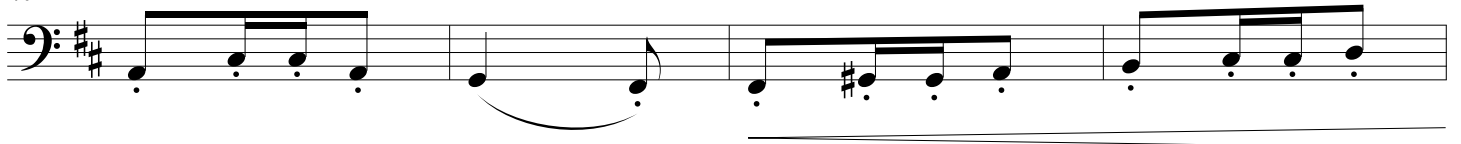

44

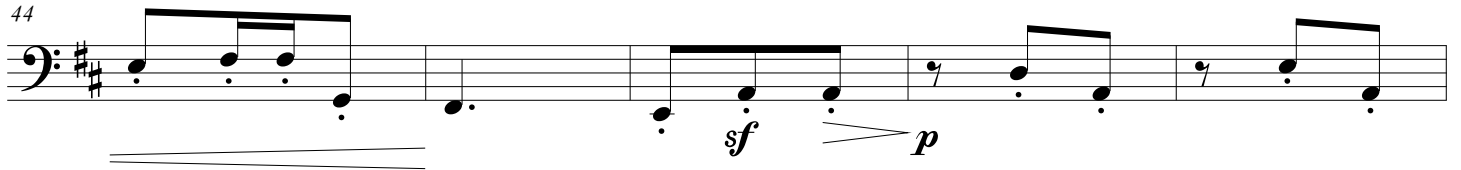

49

53

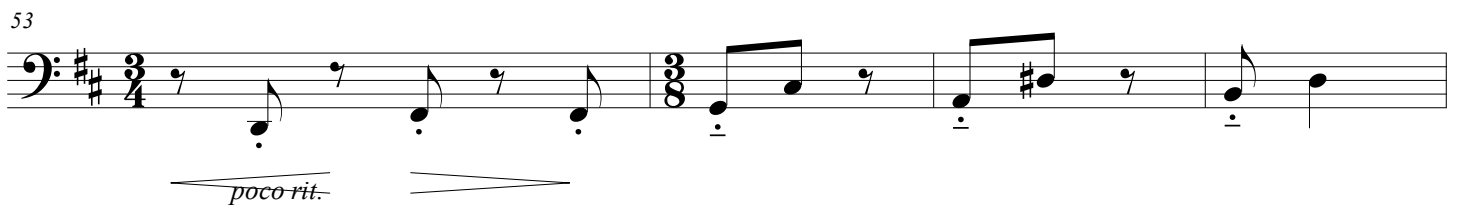

57

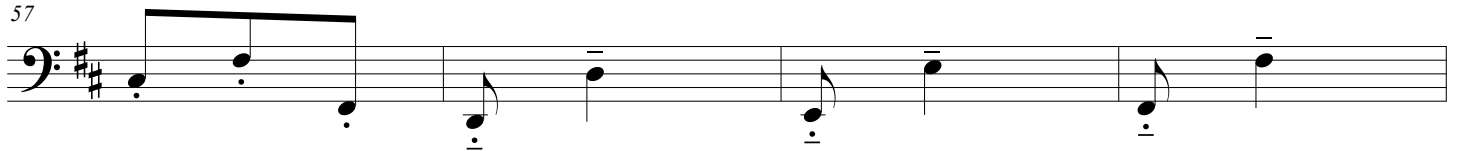

61

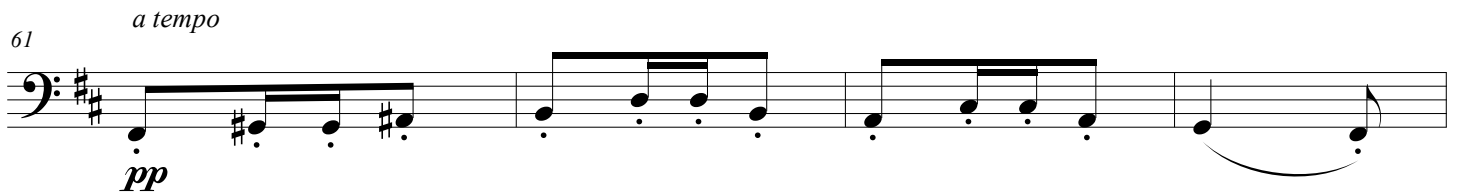

65

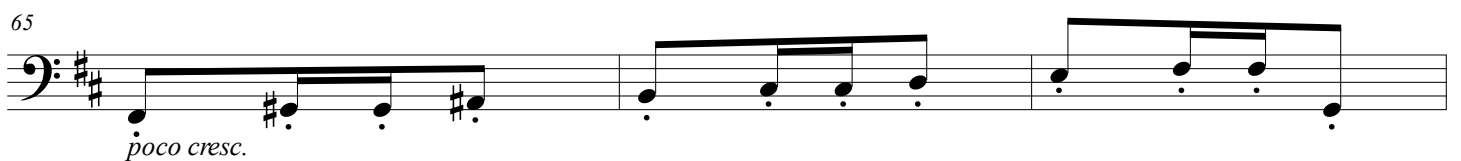

Suite Popular Espanola

68

72

76

82

86

90

94

98

102

106

110 *poco rit.*

113 *a tempo*

117

121

125 *senza rit.*  
*pp*

## 2. Nana

Calmo e sostenuto (♩=42)

129 Con sord.

129 *pp*

135 *poco cresc.*

141 *dim. gradualmente*

Suite Popular Espanola

147

153

### 3. Cancion

158

*Allegretto* (♩=63)

161

164

167

170

173

176

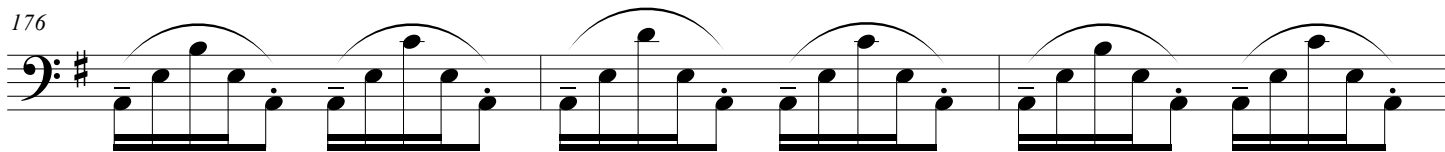

179

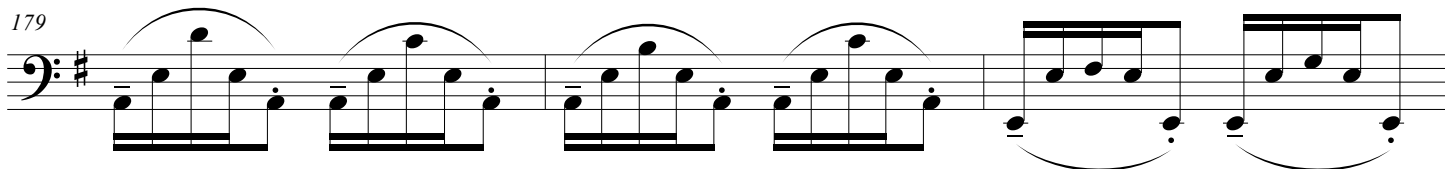

182

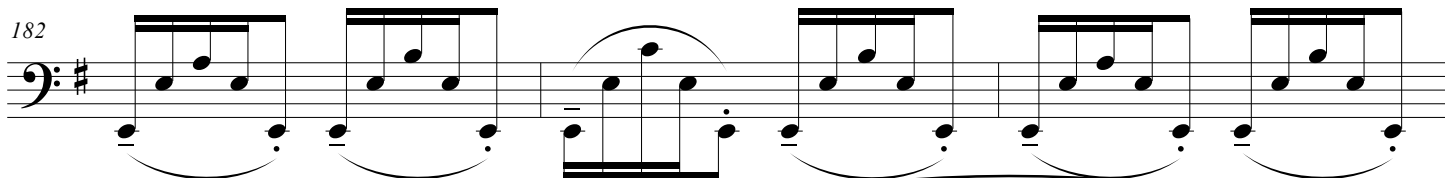

185

188

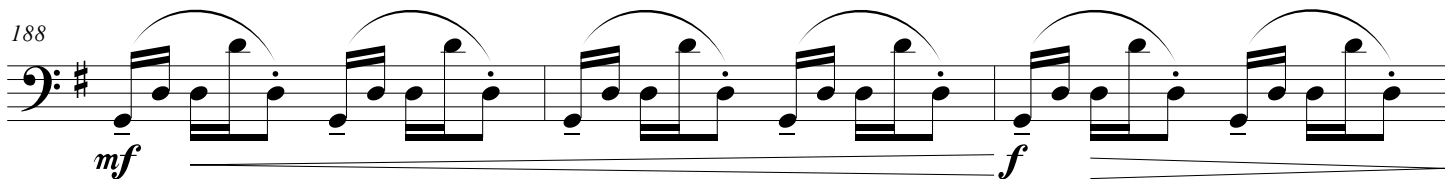

191

194

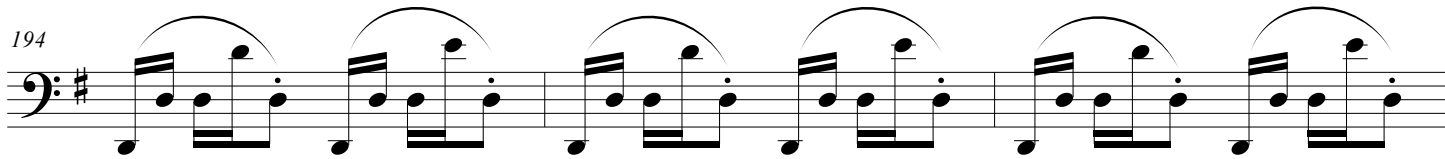

197

200

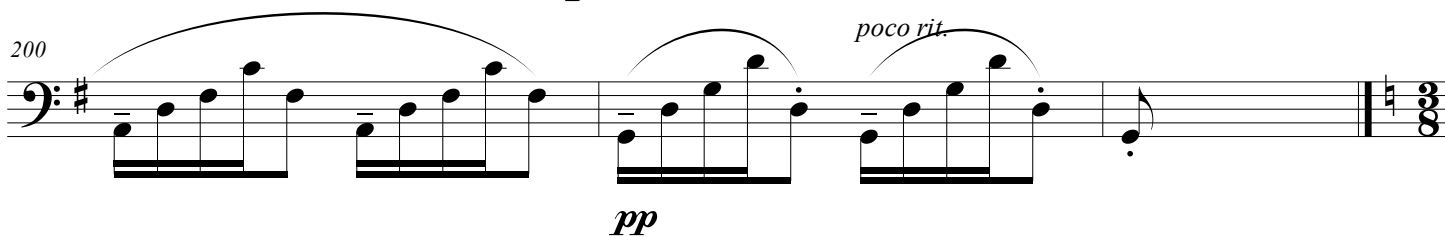

Suite Popular Espanola

# 4. Polo

Vivo (♩.=80)

203

209

215

221

227

233

241

251

257

263

*f* *mp*

269

*f* *p* *cresc.*

275

*f* *p*

281

*mf* *f*

287

*f* *cresc. molto* *ff*

## 5. Asturiana

292

Andante tranquillo (♩=66)  
Con sord.

*pp* *(appena rit.)* *a tempo* *pp*

301

*pp*

305

*p*

# Suite Popular Espanola

310 (appena rit.) a tempo **2** *pp* *pp*

317 *poco rit.*

323 (appena rit.) a tempo poco rit. **2** *pp*

## 6. Jota

Allegro vivo (♩.=92)

330 *pp* **3** **3** **3**

335 **3** **3**

341 **3** **3**

347 *p*

353 *f*

359

*poco rit.* **Poco meno vivo** (♩=96)

*cresc.* *p*

365

*p*

371

*p* *pp*

377

383

*poco rit.*

**Allegro vivo** (♩=92)

389

395

400

*poco cresc.*

405

*mf p*

Suite Popular Espanola

411

*poco rit.*

**Poco meno vivo** (♩ = 96)

417

424

430

435

440

445

449

455

461

467

Tranquillo (♩ = 76)

471

*poco rit.*
